BAND 101.

MUSIKALISCHE
VOLKS-BIBLIOTHEK.
JEDER BAND 1 MK. 50 PF. NETTO

Vieuxtemps-Album.

14
der meistgespielten Kompositionen für Violine
mit Klavierbegleitung
von
HENRI VIEUXTEMPS,
herausgegeben von
HANS SITT.

Zwei Hefte.

Heft I (leicht)		Heft II (schwerer)	
1. Romanze	Op. 40, No. 1.	1. Rêverie	Op. 22, No. 3.
2. Chant d'amour	Op. 7, No. 1.	2. Air varié D dur	Op. 22, No. 1.
3. Innocence	Op. 8, No. 2.	3. Douleurs	Op. 45, No. 1.
4. Air savoyard	Op. 8, No. 4.	4. Espoir	Op. 45, No. 2.
5. Regrets	Op. 40, No. 2.	5. Saltarello aus	Op. 35.
6. Souvenir	Op. 7, No. 3.	6. Yankee doodle. Caprice burlesque,	Op. 47.
7. Sérénité	Op. 45, No. 5.		
8. Air varié D dur	Op. 6		

EIGENTUM DES VERLEGERS FÜR ALLE LÄNDER.

LEIPZIG,
ERNST EULENBURG.
KGL. WÜRTT. HOF-MUSIKVERLEGER.

Lith. Anst. C. G. RÖDER, Leipzig.

For Great Britain and Ireland: ALFRED LENGNICK & CO., LONDON W., 14 Berners Street.

2. Chant d'Amour.

H. Vieuxtemps, Op. 7. Nº 1.

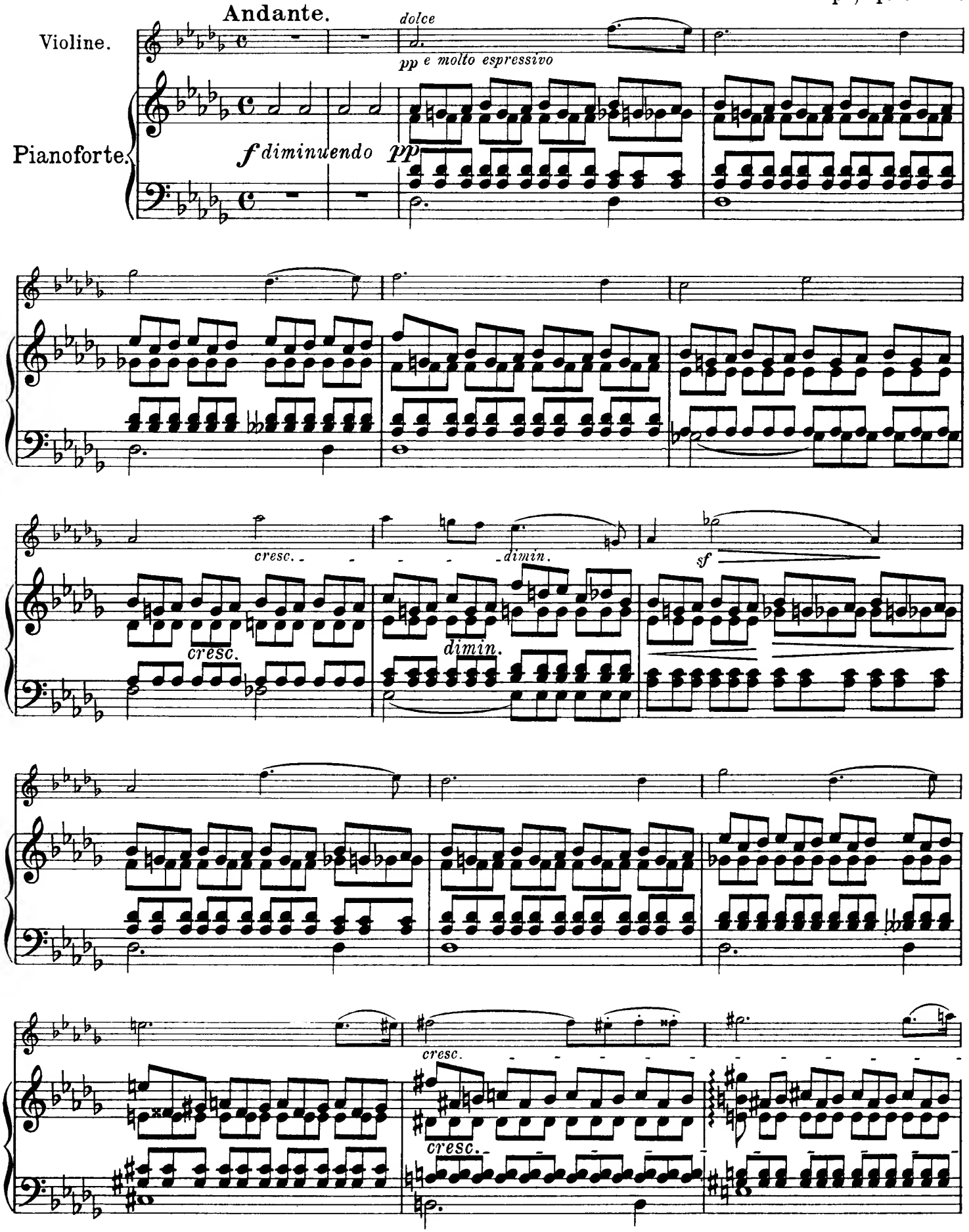

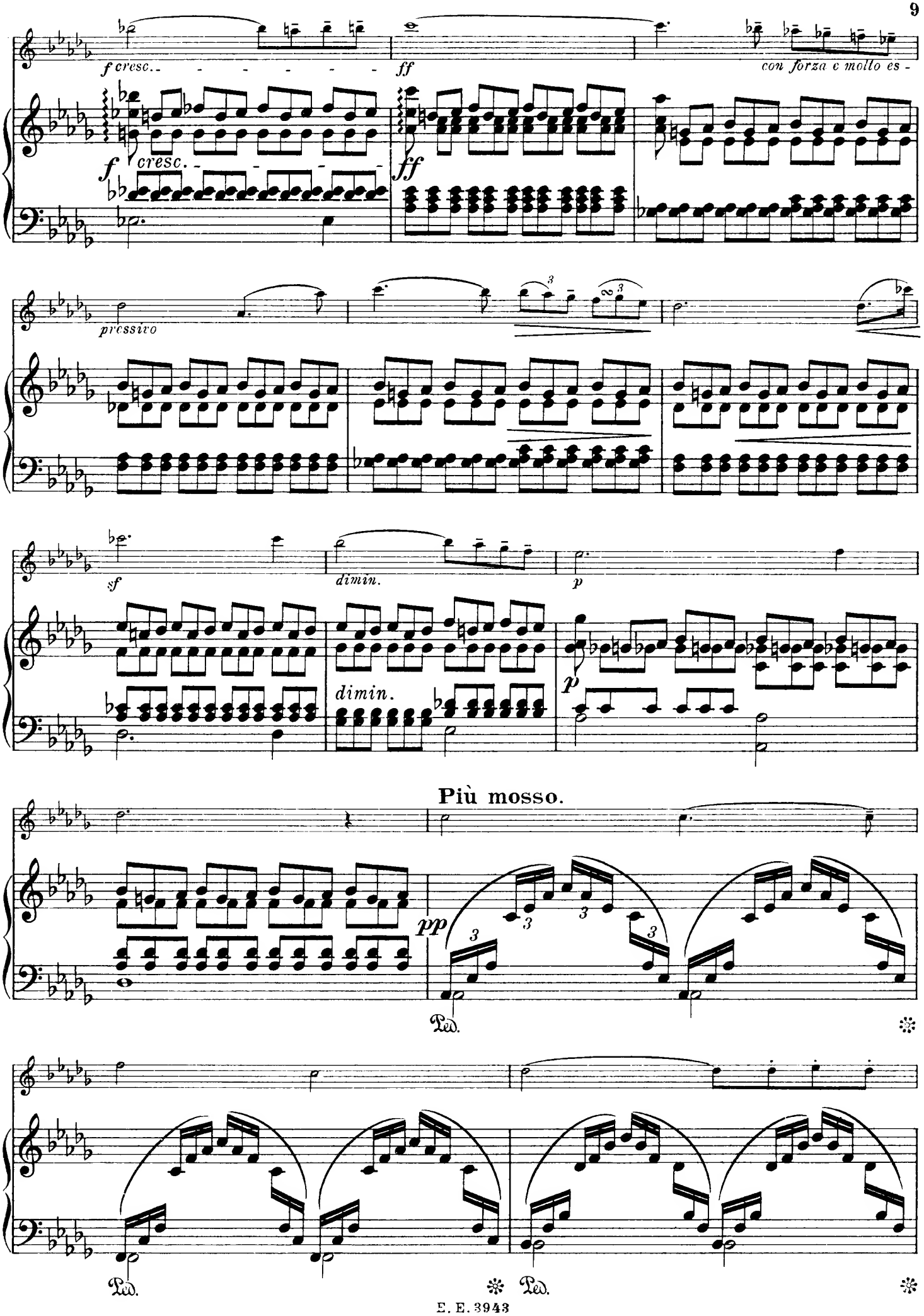
f cresc.
ff
con forza e molto es-
f cresc.
ff
pressivo
sf
dimin.
p
dimin.
p
Più mosso.
pp
Ped.
Ped.
Ped.

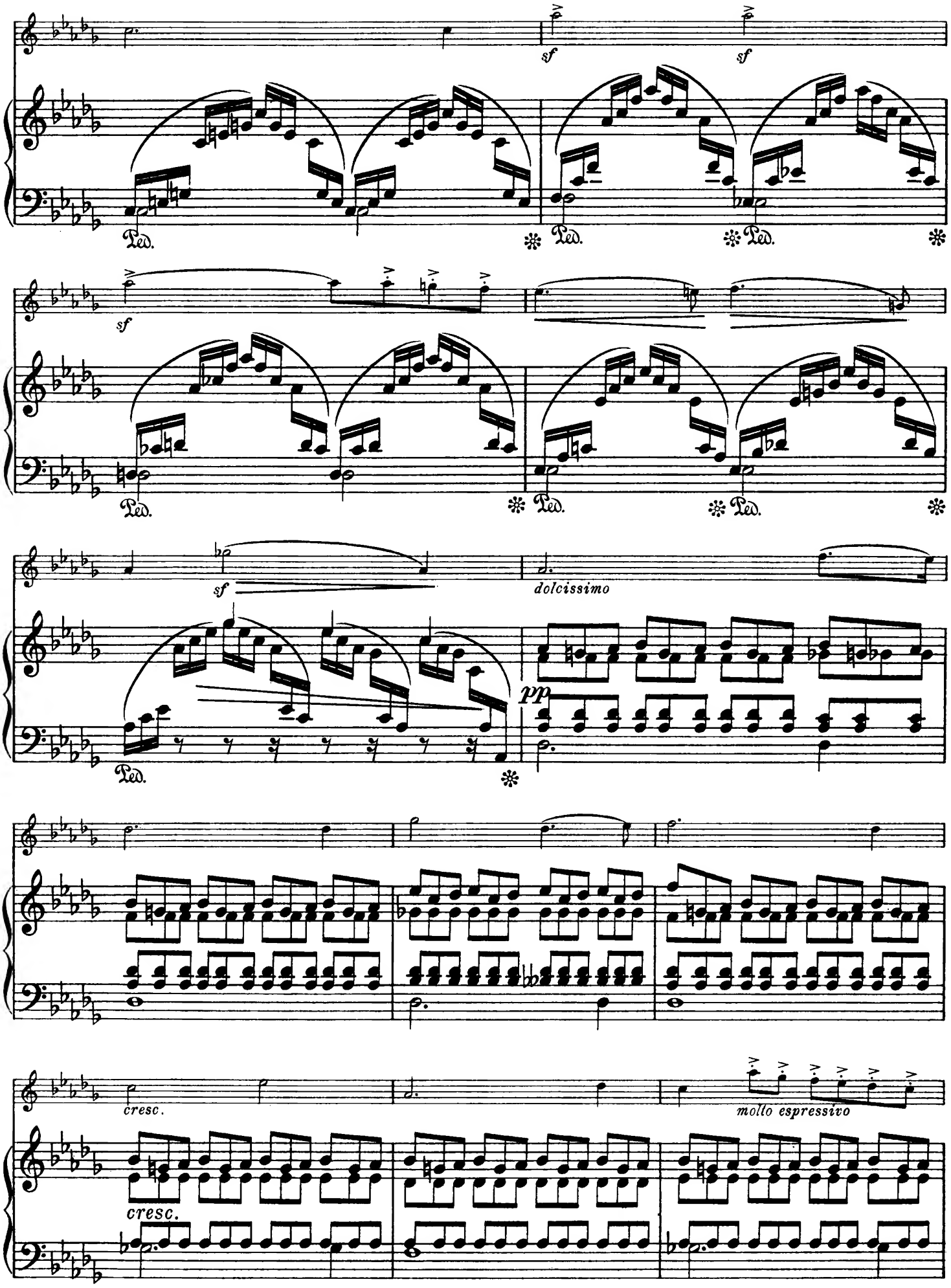
sf
sf
Ped.
Ped.
Ped.
sf
Ped.
Ped.
Ped.
sf
dolcissimo
pp
Ped.
cresc.
mollo espressivo
cresc.

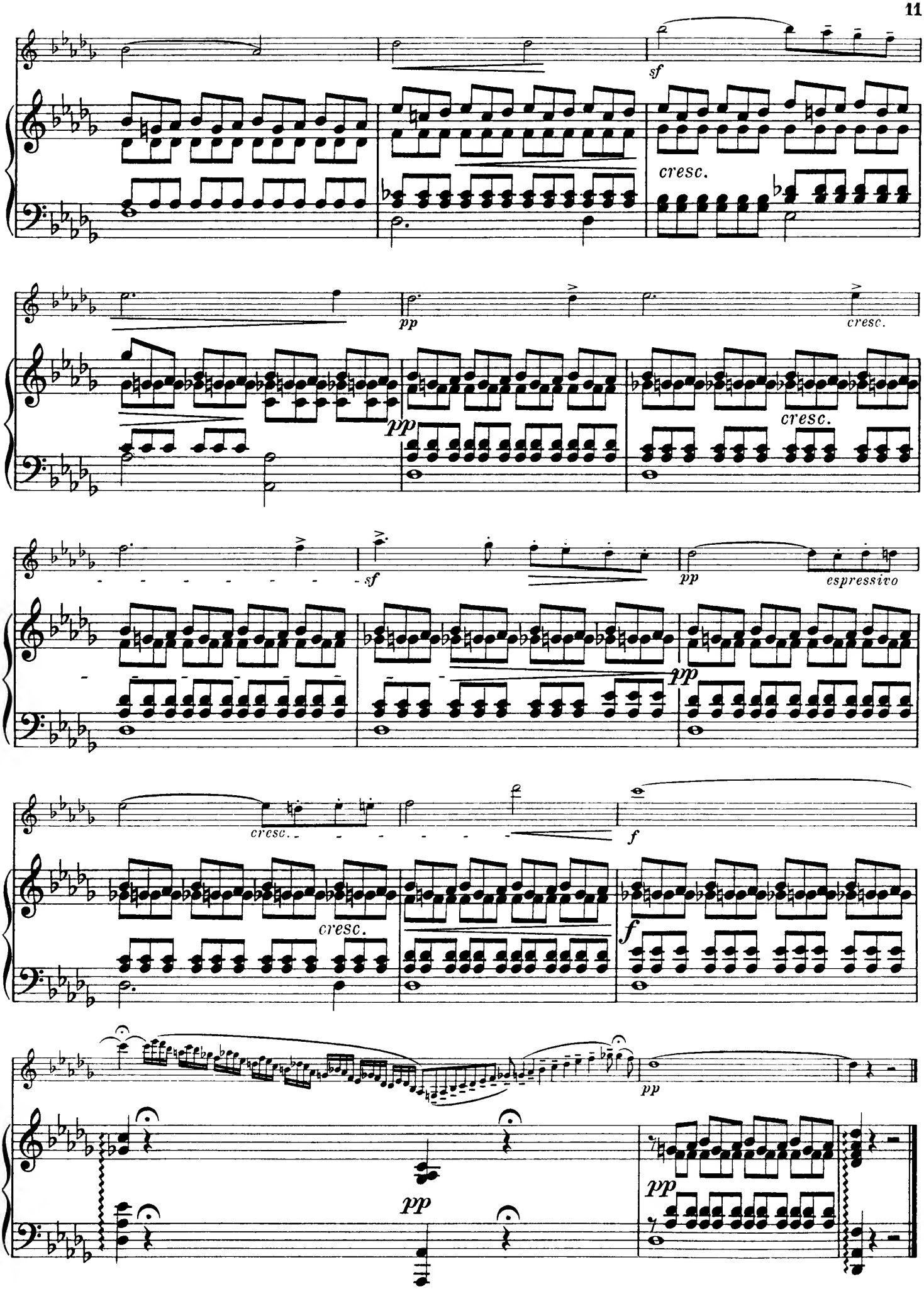
sf
cresc.
pp
cresc.
pp
cresc.
sf
pp
espressivo
pp
cresc.
cresc.
f
f
pp
pp
pp

2. Chant d'Amour.
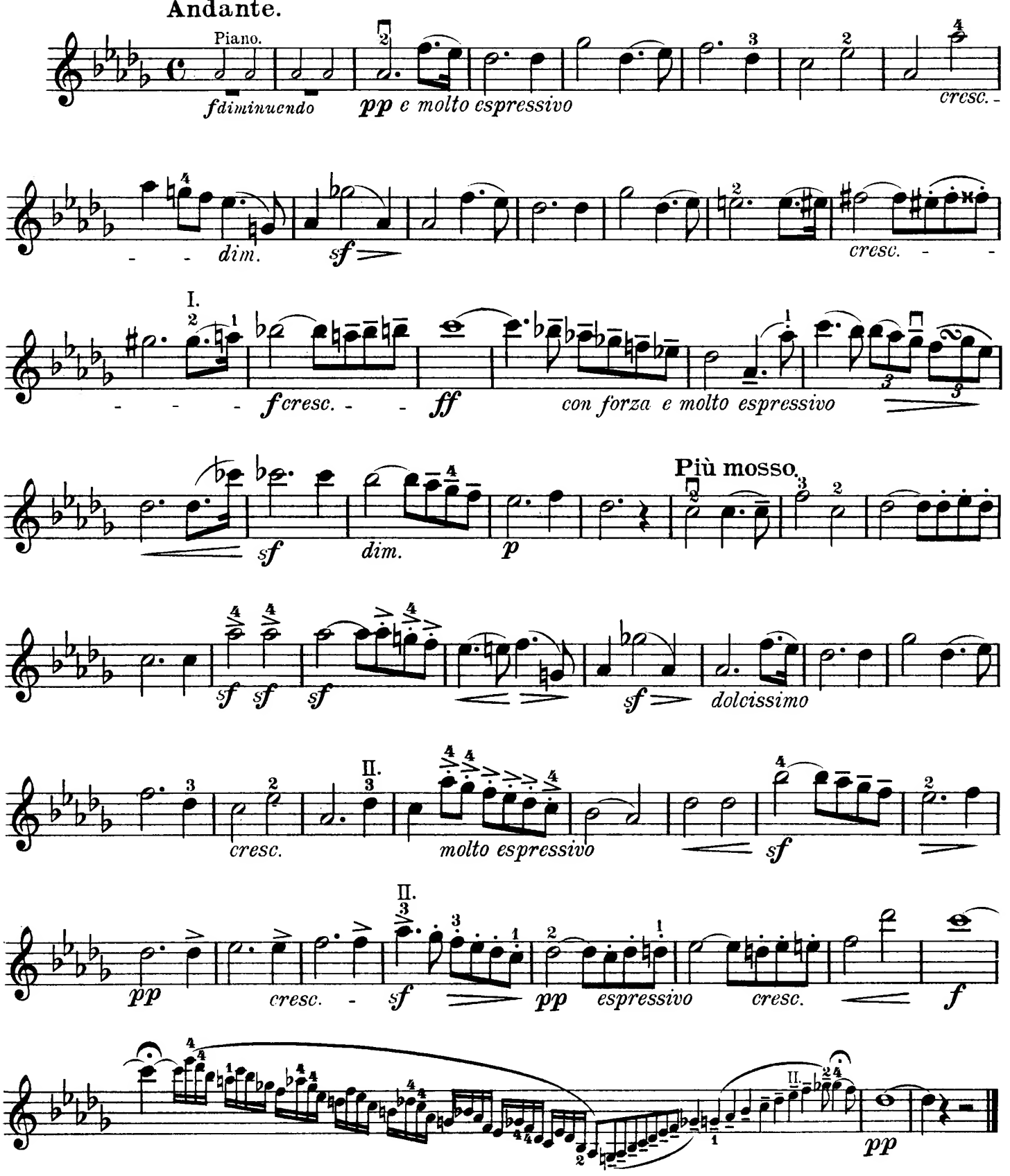
H. Vieuxtemps, Op. 7. No 1.